

AUG 9 1963

25 432

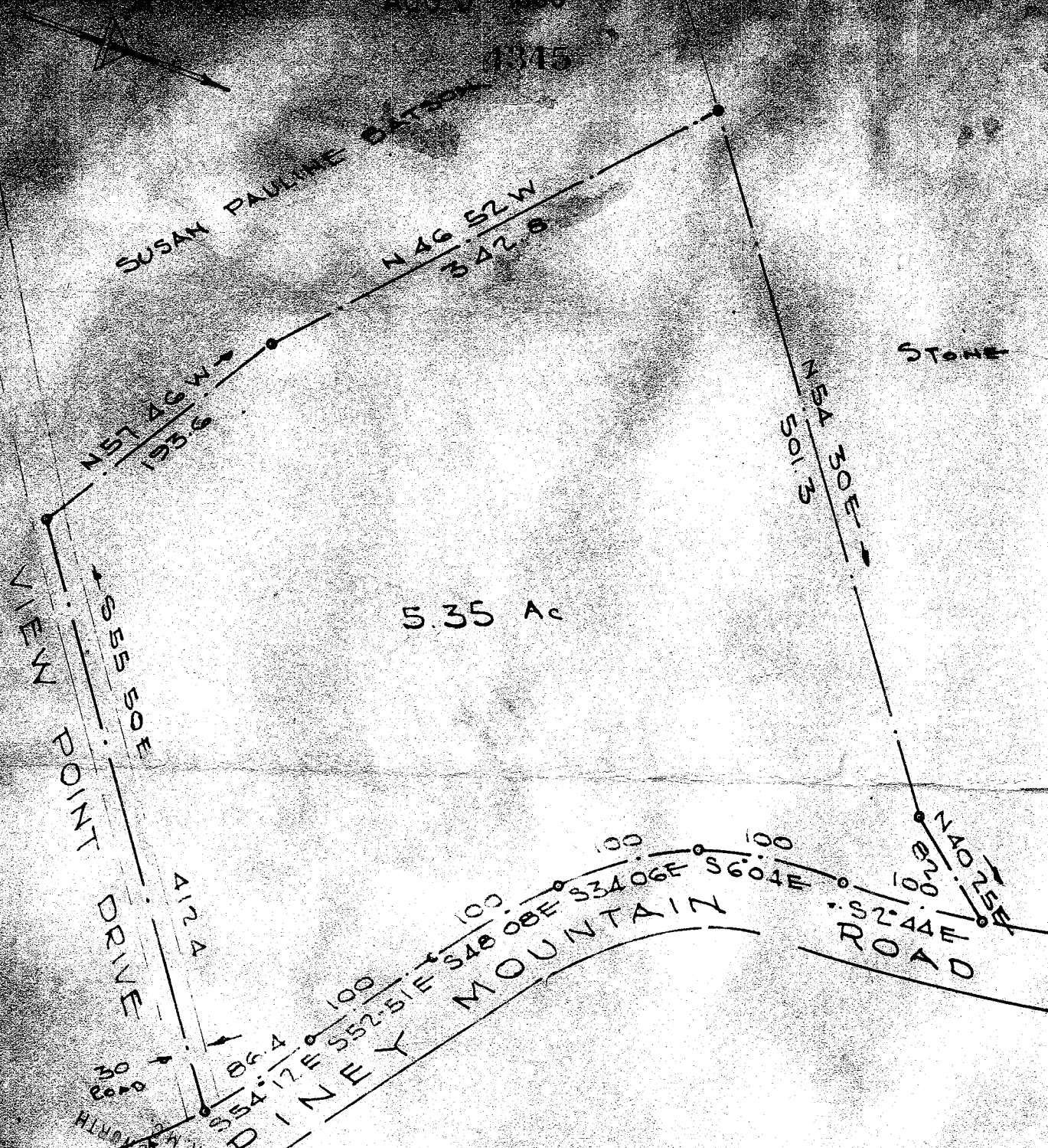

5.35 Ac

PROPERTY OF  
 ST. JAMES EPISCOPAL  
 CHURCH  
 GREENVILLE, S.C.  
 Scale 1"=100' JULY 1963

AUG 9 10 05 AM 1963  
 GREENVILLE CO. S.C.  
 FILED

NOTE: This Tract is a part  
 of LOT #15-CLAIREMONT RIDGE  
 Recorded in the R.M.C.O.  
 PL. Bk. # Pg. 182

DDD-173

note = 504

C.C. JONES - CIVIL ENGINEER

#4345 Filed This 9 day of Aug 1963  
 And Recorded in Vol. DDD Page 173 at 10:55 AM  
 Ollie Farnsworth  
 Register Mesne Conveyance Greenville County, S.C.